

# PUBLIC NOTICE

May 2, 2022

United States Army  
Corps of Engineers  
New Orleans District  
Attn: Regulatory Division, RGW  
7400 Leake Ave.  
New Orleans, Louisiana 70118-3651

Project Manager:  
Carrie Schott  
(504) 862-1153  
Carrie.G.Schott@usace.army.mil  
Application #: MVN-2022-00497-WS

Interested parties are hereby notified that a permit application has been received by the New Orleans District of the U.S. Army Corps of Engineers pursuant to: [  ] Section 10 of the Rivers and Harbors Act of March 3, 1899 (30 Stat. 1151; 33 USC 403); and/or [  ] Section 404 of the Clean Water Act (86 Stat. 816; 33 USC 1344).

## **GRAND CANARD WEIR REPLACEMENT IN JEFFERSON DAVIS PARISH**

**NAME OF APPLICANT:** Grand Canard Land, LLC, c/o: Mr. Matthew Mullins, 4232 Bluebonnet Blvd., Baton Rouge, Louisiana 70809.

**LOCATION OF WORK:** Located in Jefferson Davis Parish, located off Joe Breaux Road, in Hayes, Louisiana, (lat. 30.077547, long. -92.979667), as shown within the attached drawings. (Hydrologic Unit Code 080802020401, Indian Bayou Canal Watershed).

**CHARACTER OF WORK:** The proposed project is to replace the existing two wooden weirs with two aluminum variable crest weir boxes with flap gates in Jefferson Davis Parish, Louisiana. The purpose of the proposed project is to allow for more efficient water movement from the adjacent drainage canals into the Bell City Drainage Canal during hydraulic flows. The replacement weir systems will include the installation of two (2) 10-foot by 5-foot by 8-foot aluminum variable crest weir boxes with flap gates, approximately 60-foot welded vinyl sheet pile wall with seven (7) timber pile supports, and two (2) 16-foot by 16-foot articulated concrete block matting. Approximately 0.009 acre of waterbottoms will be permanently filled as part of this drainage improvement project. It is anticipated that there will be approximately 0.14 acre of temporary impacts to jurisdictional wetlands from the temporary storage of excavated material. Following construction, areas temporarily impacted by the project will be restored to pre-construction grade and allowed to revegetate.

The comment period on the requested Department of the Army Permit will close **20 days** from the date of this public notice. Written comments, including suggestions for modifications or objections to the proposed work, stating reasons thereof, are being solicited from anyone having interest in this permit request, and must be submitted so as to be received before or by the last day of the comment period. Letters and/or comments concerning the subject permit application must reference the Applicant's Name and the Permit Application Number and can be preferably

emailed to the Corps of Engineers project manager listed above or forwarded to the Corps of Engineers at the address above, ATTENTION: REGULATORY DIVISION, RGW, Mrs. Carrie Schott. Individuals or parties may also request an extension of time in which to comment on the proposed work by mail or preferably by emailing the specified project manager listed above. Any request for an extension of time to comment must be specific and substantively supportive of the requested extension and received by this office prior to the end of the initial comment period. The Section Chief will review the request and the requestor will be promptly notified of the decision to grant or deny the request. If granted, the time extension will be continuous and inclusive of the initial comment period and will not exceed a total of 30 calendar days.

### **Corps of Engineers Permit Criteria**

The decision whether to issue a permit will be based on an evaluation of the probable impacts, including cumulative impacts of the proposed activity on the public interest. That decision will reflect the national concern for both protection and utilization of important resources. The benefit which reasonably may be expected to accrue from the proposal must be balanced against its reasonably foreseeable detriments. All factors which may be relevant to the proposal will be considered including the cumulative effects thereof; among those are conservation, economics, aesthetics, general environmental concerns, wetlands, historic properties, fish and wildlife values, flood hazards, floodplain values, land use, navigation, shoreline erosion and accretion, recreation, water supply and conservation, water quality, energy needs, safety, food and fiber production, mineral needs, considerations of property ownership and, in general, the needs and welfare of the people.

The U.S. Army Corps of Engineers is soliciting comments from the public, federal, state, and local agencies and officials, Indian Tribes, and other interested parties in order to consider and evaluate the impacts of this proposed activity. Any comments received will be considered by the U.S. Army Corps of Engineers to determine whether to make, modify, condition, or deny a permit for this proposal. To make this decision, comments are used to assess impacts on endangered species, historic properties, water quality, general environmental effects, and other public interest factors listed above. Comments are used in the preparation of an Environmental Assessment and/or an Environmental Impact Statement pursuant to the National Environmental Policy Act. Comments are also used to determine the need for a public hearing and to determine the overall public interest of the proposed activity.

The New Orleans District is unaware of properties listed on the National Register of Historic Places near the proposed work. The possibility exists that the proposed work may damage or destroy presently unknown archeological, scientific, prehistorical, historical sites, or data. As deemed necessary, copies of this public notice will be sent to the State Archeologist, State Historic Preservation Officer and federally listed tribes regarding potential impacts to cultural resources.

Our initial finding is that the proposed work would neither affect any species listed as endangered by the U.S. Departments of Interior or Commerce, nor affect any habitat designated as critical to the survival and recovery of any endangered species. Based on the Information Planning and Consultation (IPaC) tool for Endangered Species in Louisiana, as signed on January 27, 2020, between the U.S. Army Corps of Engineers, New Orleans and the U.S. Fish and Wildlife Service, it has been determined that the project would have no effect to any listed species.

This notice initiates the Essential Fish Habitat (EFH) consultation requirements of the Magnuson-Stevens Fishery Conservation and Management Act. The applicant's proposal may

result in the destruction, alteration, and/or disturbance of **0 acres** of EFH utilized by various life stages of red drum and penaeid shrimp. Our initial determination is that the proposed action would not have a substantial adverse impact on EFH or federally managed fisheries in the Gulf of Mexico. Our final determination relative to project impacts and the need for mitigation measures is subject to review by and coordination with the National Marine Fisheries Service.

If the proposed work involves deposits of dredged or fill material into navigable waters, the evaluation of the probable impacts will include the application of guidelines established by the Administrator of the Environmental Protection Agency. ***Also, a certification that the proposed activity will not violate applicable water quality standards will be required from the LA Department of Environmental Quality before a Department of the Army permit is issued.***

Any person may request, (preferably by email to the project manager, or in writing), within the comment period specified in this notice, that a public hearing be held to consider this application. Requests for public hearings shall state, with particularity, the reasons for holding a public hearing.

You are invited to communicate the information contained in this notice to any other parties whom you deem likely to have interest in the matter.

Darrell S. Barbara  
Chief, Western Evaluation Branch  
Regulatory Division

Enclosure

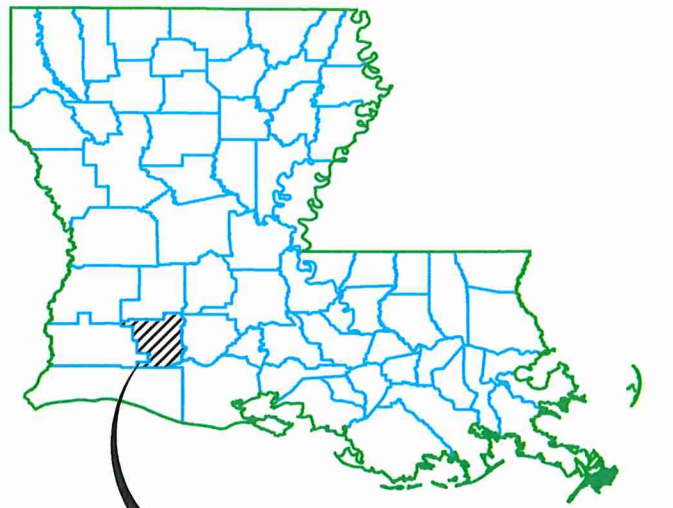

**PROJECT LOCATION  
JEFFERSON DAVIS PARISH**

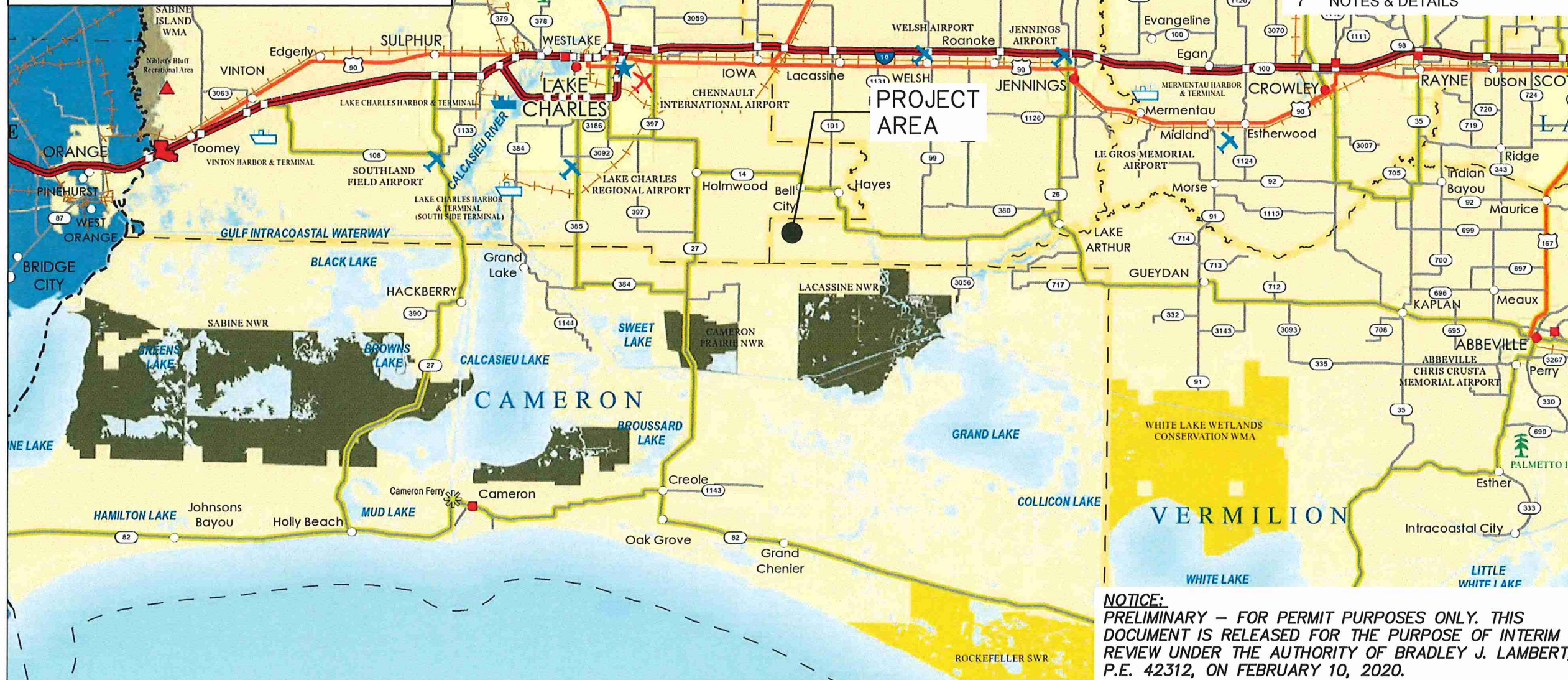
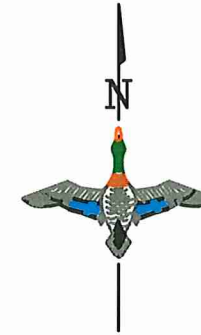

**SHEET INDEX**

- 1 COVER SHEET
- 2 PROJECT OVERVIEW
- 3 EXISTING CONDITIONS @ WCS #1
- 4 EXISTING CONDITIONS @ WCS #2
- 5 WCS #1 PLAN & PROFILE
- 6 WCS #2 PLAN & PROFILE
- 7 NOTES & DETAILS

**NOTICE:**  
PRELIMINARY – FOR PERMIT PURPOSES ONLY. THIS DOCUMENT IS RELEASED FOR THE PURPOSE OF INTERIM REVIEW UNDER THE AUTHORITY OF BRADLEY J. LAMBERT, P.E. 42312, ON FEBRUARY 10, 2020.



**FOR PERMITTING ONLY – THIS DOCUMENT IS RELEASED FOR THE PURPOSE OF INTERIM REVIEW UNDER THE AUTHORITY OF BRADLEY J. LAMBERT, P.E. 42312, ON JULY 29, 2021.**

**DUCKS UNLIMITED INC.**  
SOUTHERN REGIONAL OFFICE  
193 Business Park Drive; Suite E  
Ridgeland, MS 39157



PROJECT NO. LA-238-7  
**GRAND CANARD – WATER CONTROL STRUCTURES**  
COVER SHEET  
DATE 07/21 SHEET 1 OF 8

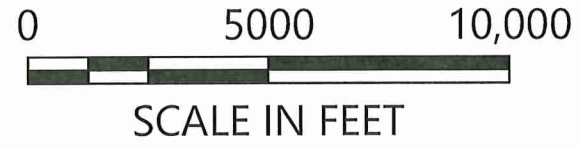
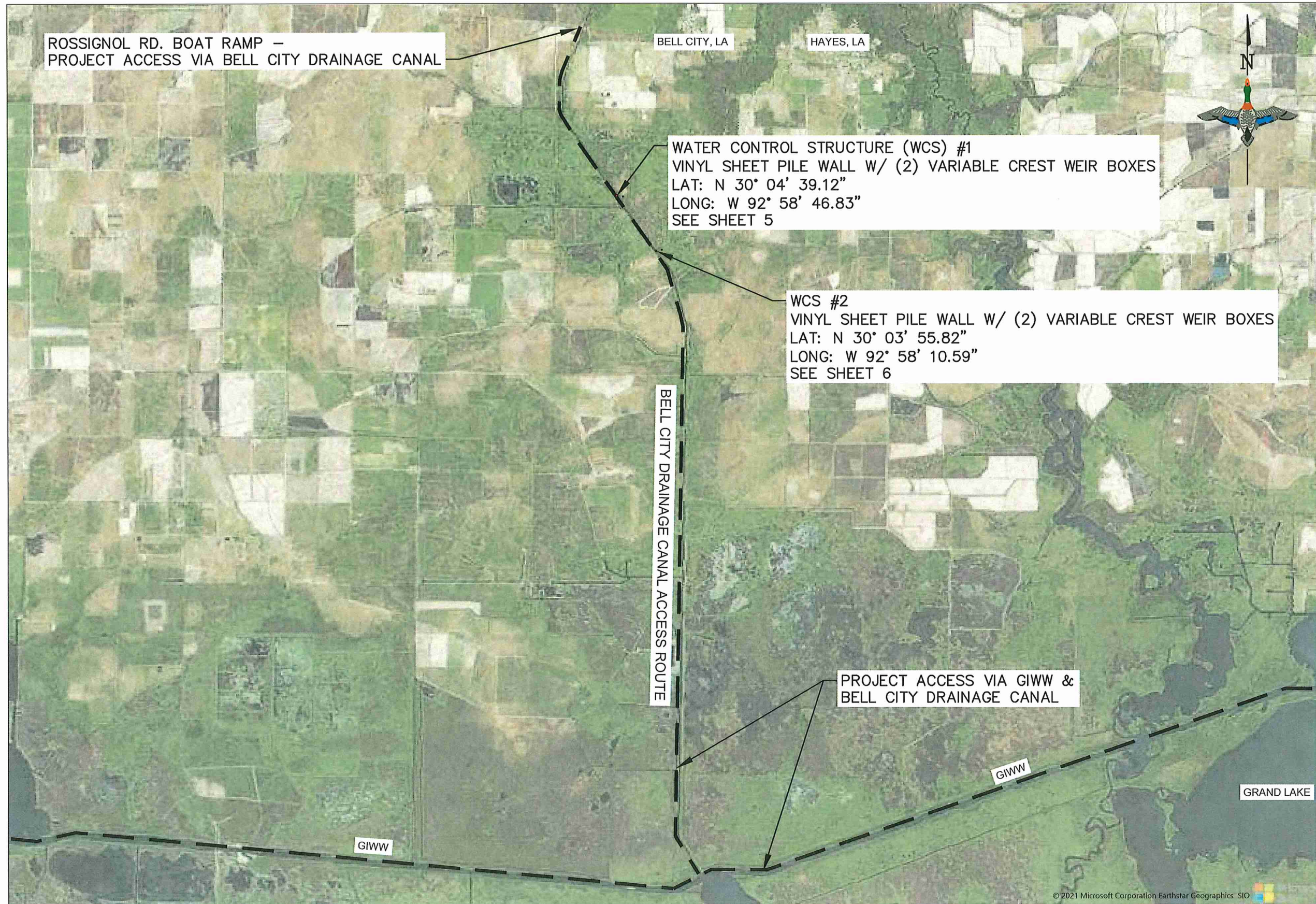

FOR PERMITTING ONLY - THIS DOCUMENT IS RELEASED FOR THE PURPOSE OF INTERIM REVIEW UNDER THE AUTHORITY OF BRADLEY J. LAMBERT, P.E. 42312, ON JULY 29, 2021.

**DUCKS UNLIMITED INC.**  
  
 SOUTHERN REGIONAL OFFICE  
 193 Business Park Drive, Suite E  
 Ridgeland, MS 39157

PROJECT NO. LA-238-7	
<b>GRAND CANARD - WATER CONTROL STRUCTURES</b>	
<b>PROJECT OVERVIEW</b>	
DATE 07/21	SHEET 2 OF 8

© 2021 Microsoft Corporation Earthstar Geographics SIO

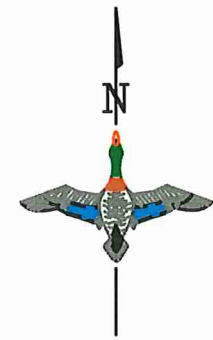

BELL CITY DRAINAGE CANAL

EXISTING CONDITIONS AT WCS #1  
PLAN SCALE: 1" = 10'

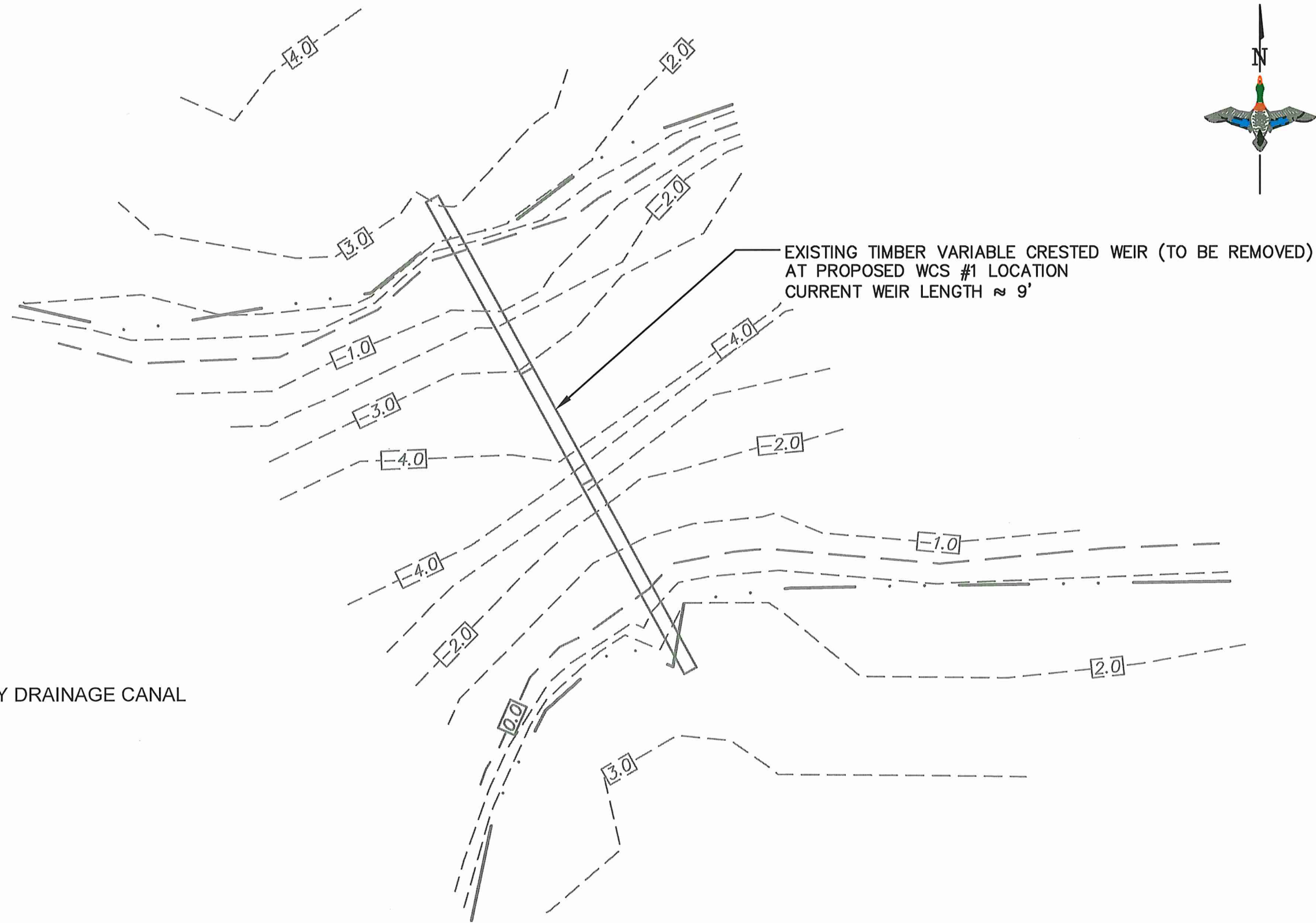

EXISTING TIMBER VARIABLE CRESTED WEIR (TO BE REMOVED)  
AT PROPOSED WCS #1 LOCATION  
CURRENT WEIR LENGTH ≈ 9'

FOR PERMITTING ONLY - THIS DOCUMENT IS RELEASED FOR THE PURPOSE OF INTERIM REVIEW UNDER THE AUTHORITY OF BRADLEY J. LAMBERT, P.E. 42312, ON JULY 29, 2021.

**DUCKS UNLIMITED INC.**



SOUTHERN REGIONAL OFFICE  
193 Business Park Drive, Suite E  
Ridgeland, MS 39157

PROJECT NO. LA-238-7	
GRAND CANARD - WATER CONTROL STRUCTURES	
EXISTING CONDITIONS @ WCS 1	
DATE 07/21	SHEET 3 OF 8

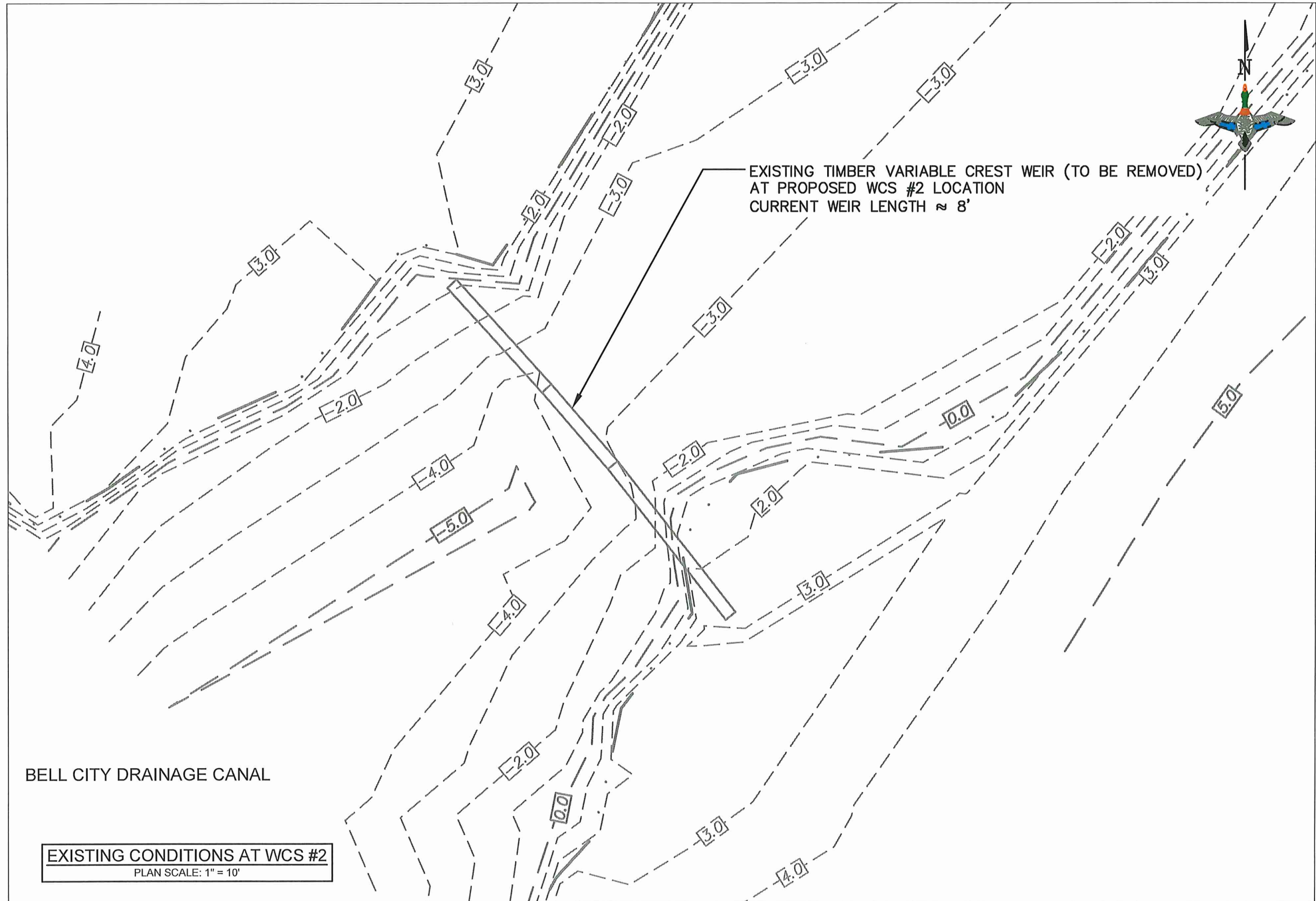

BELL CITY DRAINAGE CANAL

EXISTING CONDITIONS AT WCS #2  
 PLAN SCALE: 1" = 10'

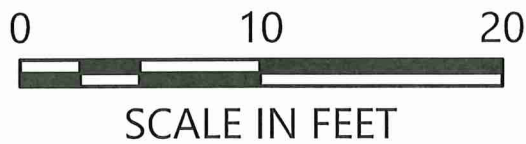

FOR PERMITTING ONLY - THIS DOCUMENT IS RELEASED FOR THE PURPOSE OF INTERIM REVIEW UNDER THE AUTHORITY OF BRADLEY J. LAMBERT, P.E. 42312, ON JULY 29, 2021.

**DUCKS UNLIMITED INC.**  
 SOUTHERN REGIONAL OFFICE  
 193 Business Park Drive; Suite E  
 Ridgeland, MS 39157



PROJECT NO. LA-238-7	
GRAND CANARD - WATER CONTROL STRUCTURES	
EXISTING CONDITIONS ● WCS 2	
DATE 07/21	SHEET 4 OF 8

VINYL SHEET PILE WALL  
LENGTH: 60 FT

(2) VARIABLE CREST WEIR BOXES  
SEE DETAILS SHEET 8

BATTERED PILES FOR WALL ANCHORING

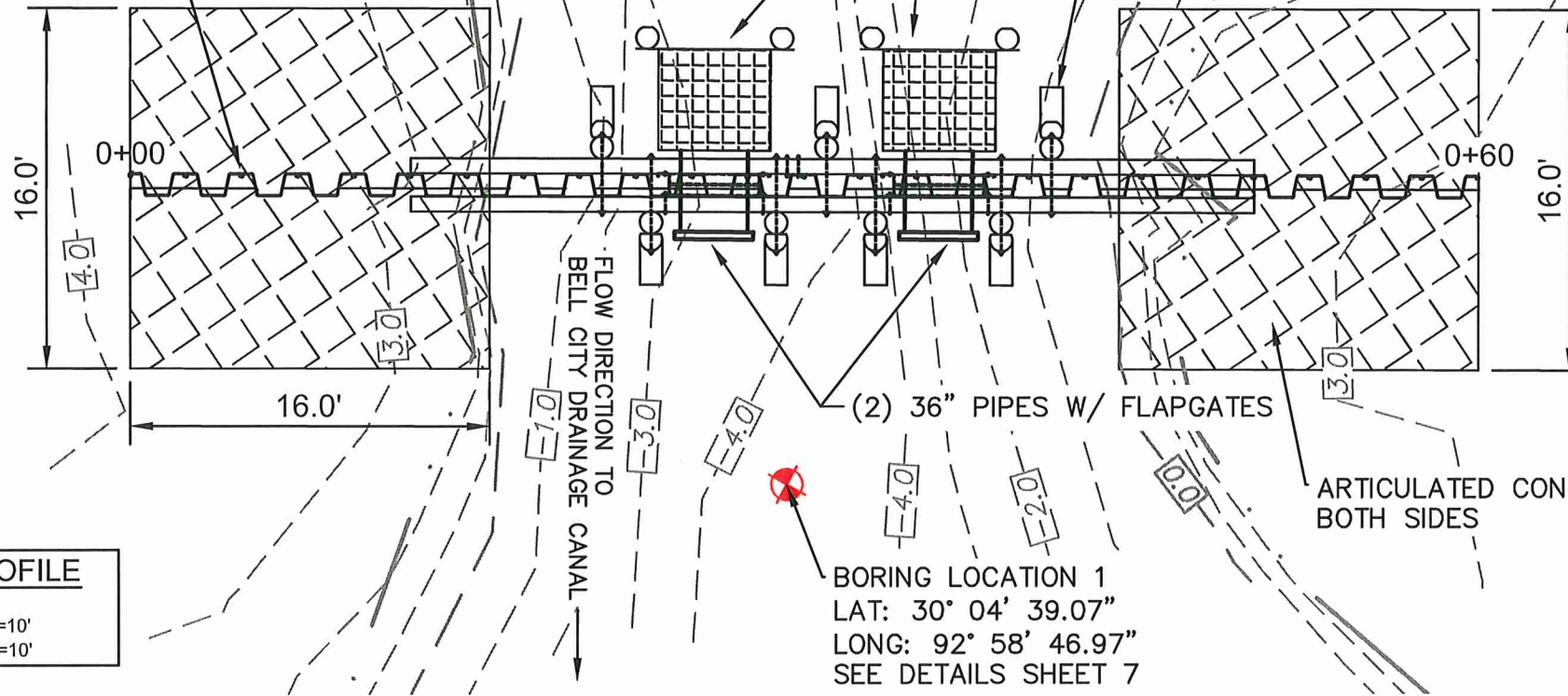

**WCS#1 PLAN & PROFILE**  
PLAN SCALE: 1" = 10'  
PROFILE SCALE VERT.: 1" = 10'  
PROFILE SCALE HORZ.: 1" = 10'

BORING LOCATION 1  
LAT: 30° 04' 39.07"  
LONG: 92° 58' 46.97"  
SEE DETAILS SHEET 7

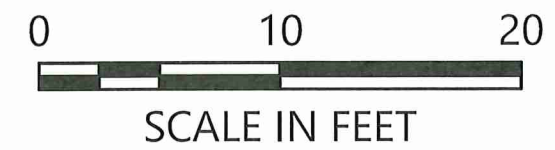
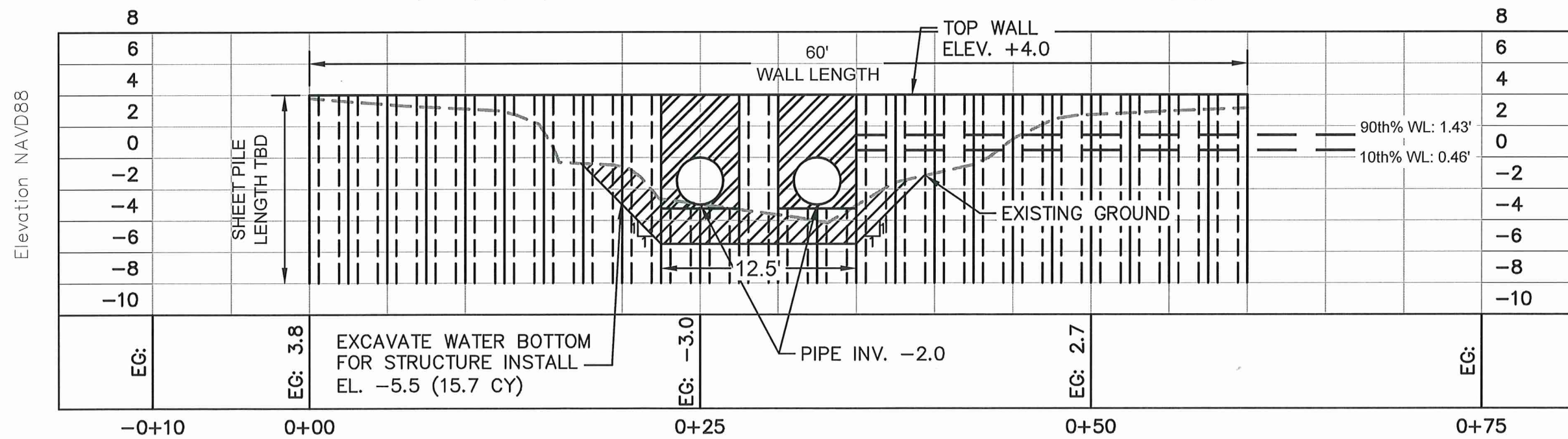

FOR PERMITTING ONLY - THIS DOCUMENT IS RELEASED FOR THE PURPOSE OF INTERIM REVIEW UNDER THE AUTHORITY OF BRADLEY J. LAMBERT, P.E. 42312, ON JULY 29, 2021.

**DUCKS UNLIMITED INC.**  
SOUTHERN REGIONAL OFFICE  
193 Business Park Drive, Suite E  
Ridgeland, MS 39157

PROJECT NO. LA-238-7  
**GRAND CANARD - WATER CONTROL STRUCTURES**  
WCS 1 PLAN & PROFILE  
DATE 07/21 SHEET 5 OF 8